Day 81 Assignment

1. **Student API Service**

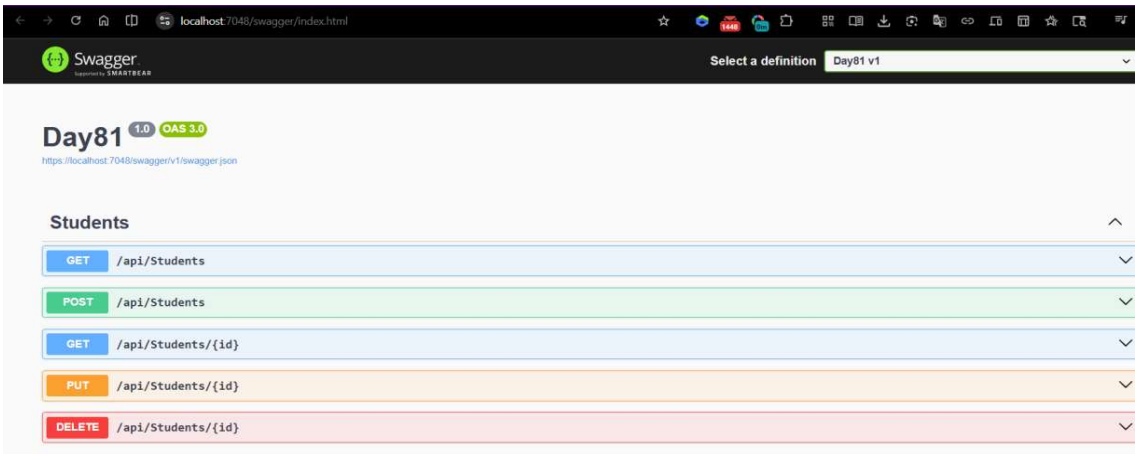

2. **Making Database on Azure**

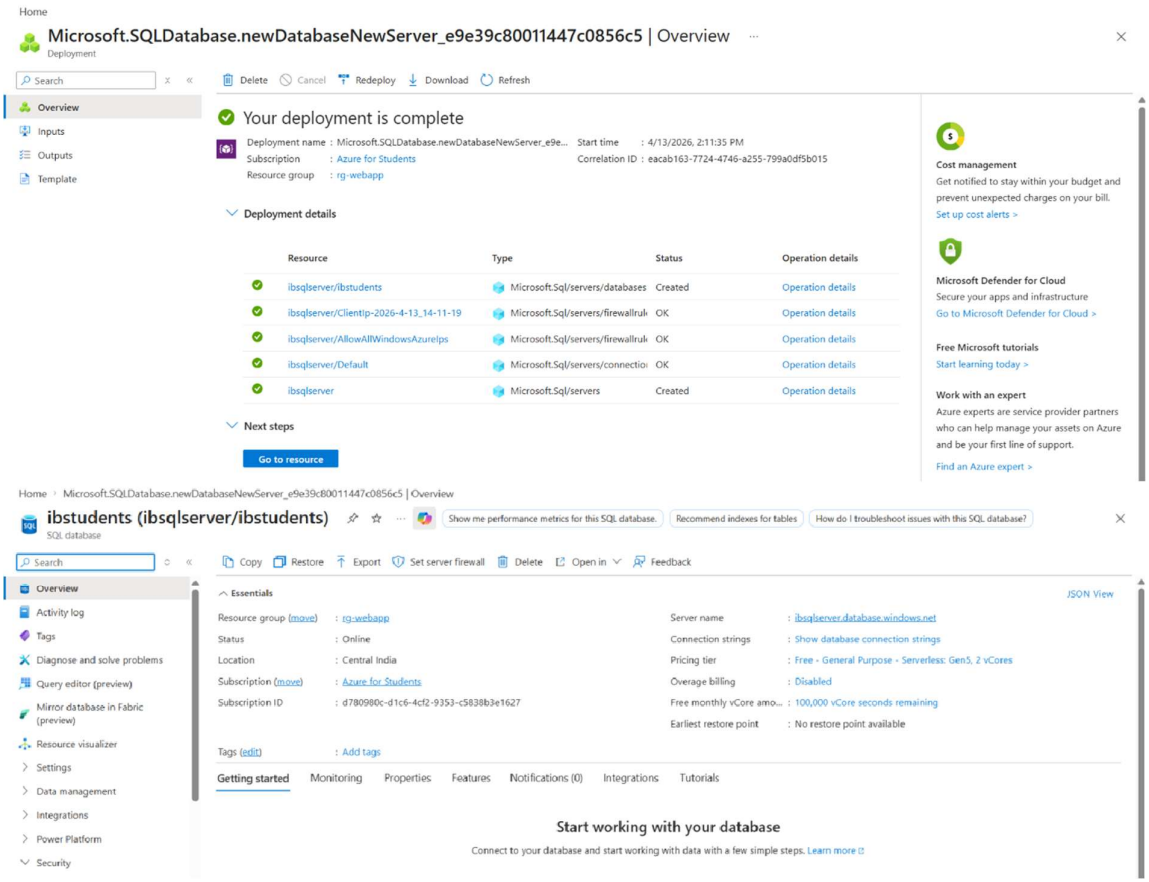

3. **Changing the Connection string in the appsetting.json in the API service:**

Server=tcp:jryan001.database.windows.net,1433;Initial Catalog=jryan;Persist Security Info=False;User ID=jryan001;Password=jb001.100;MultipleActiveResultSets=False;Encrypt=True;TrustServerCertificate=False;Connection Timeout=30;

Day 81 Assignment

4. Deploying the Web API to Azure

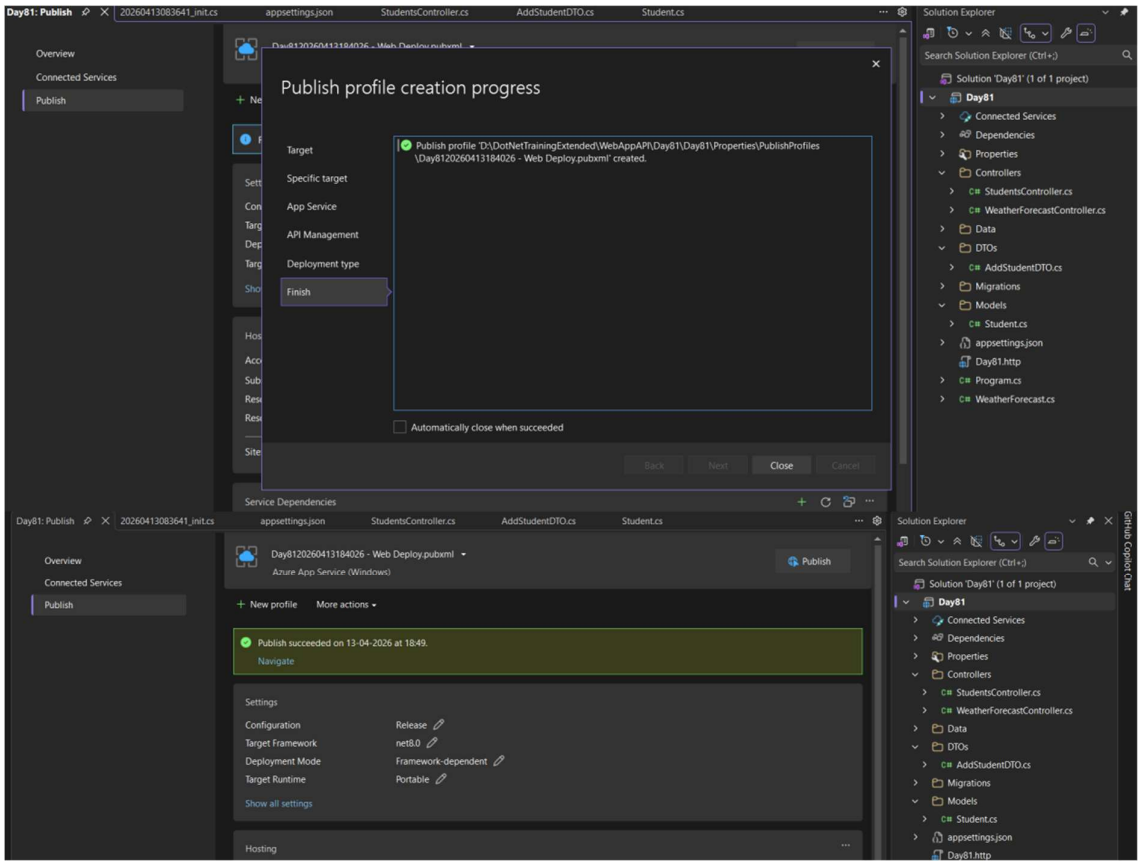

5. Testing the URL

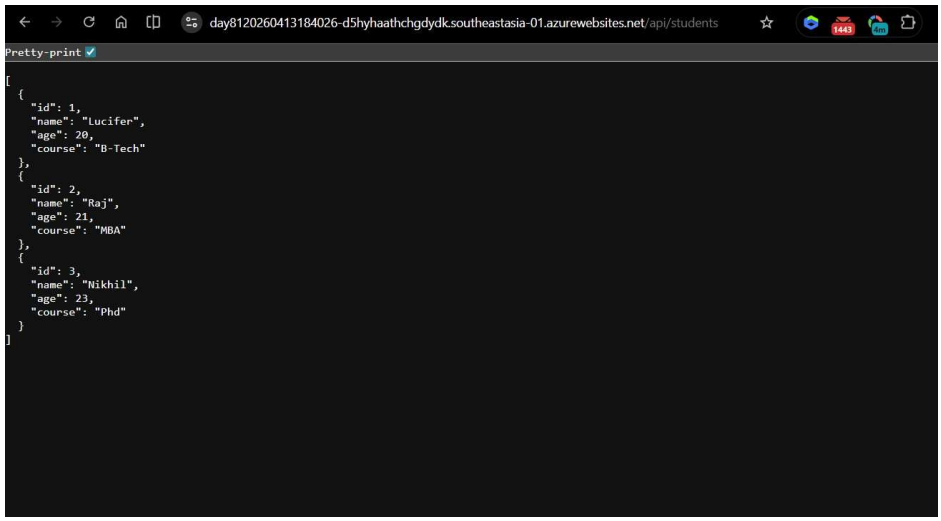

Day 81 Assignment

6. Creating MVC application and connecting it to API using the deployed URL

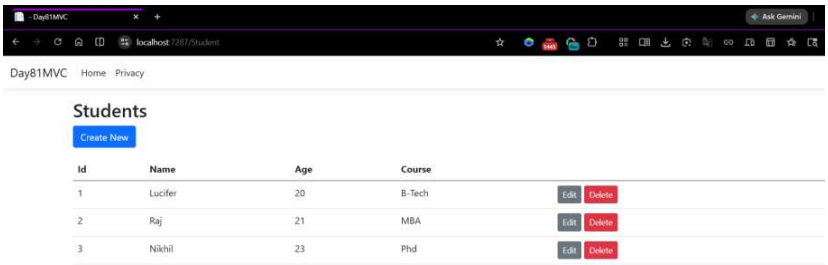

As we can see it is running on the local host i.e. not deployed. But it is internally calling the API service which is hosting on Azure.

7. Deploying the MVC (CI/CD)

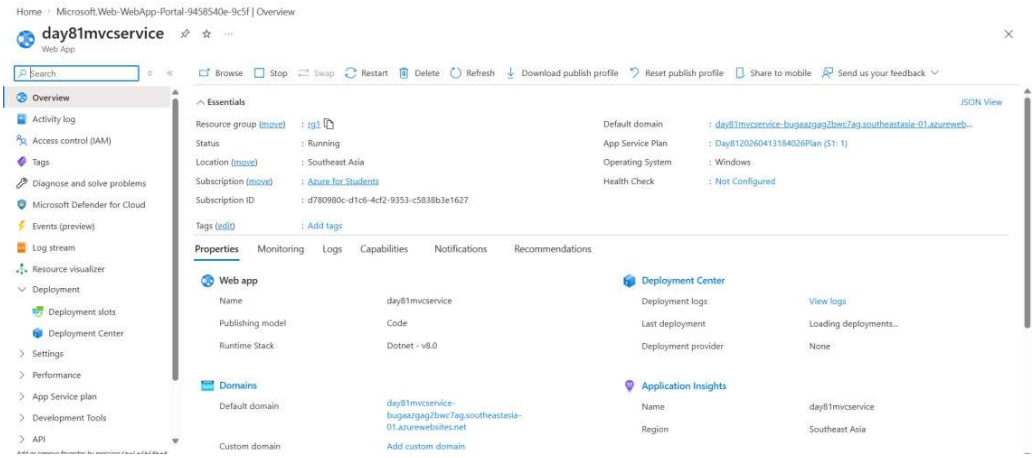

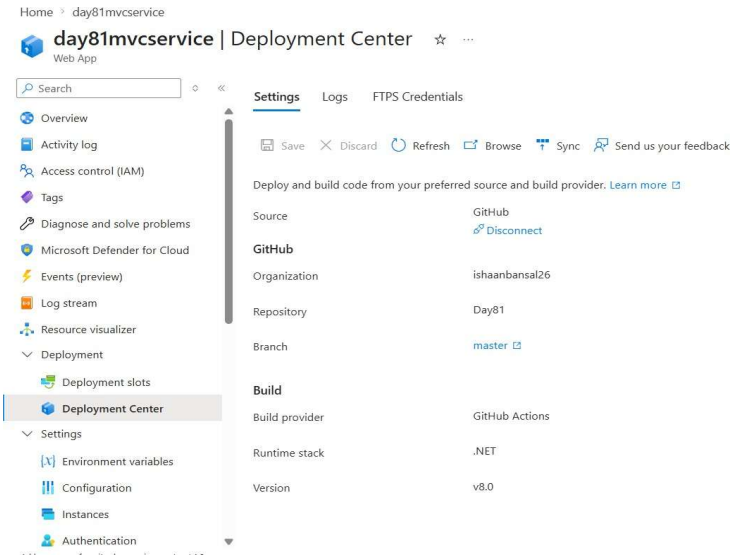

Day 81 Assignment

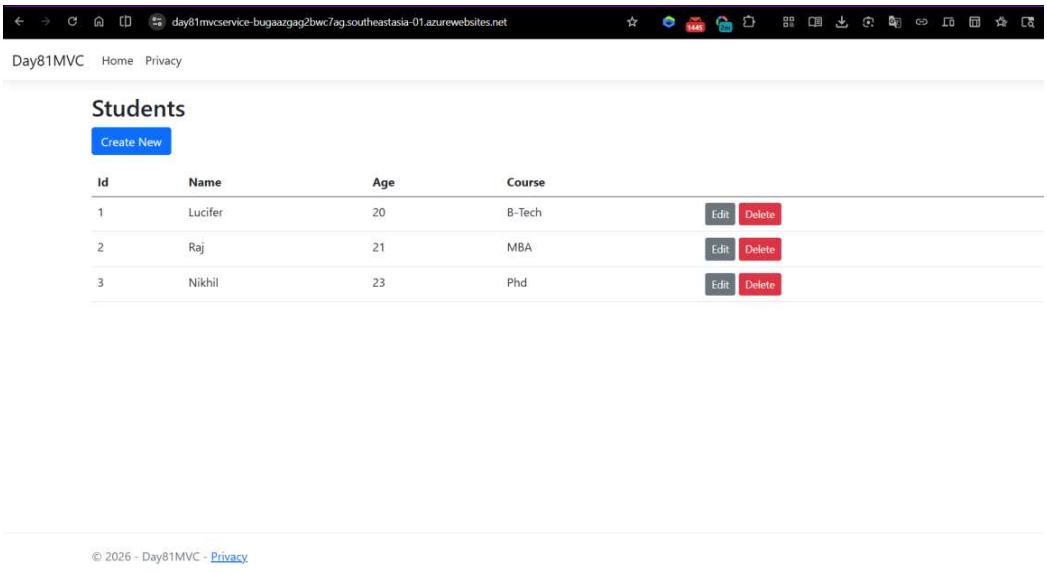

After the deployment as we can see the MVC is not running on the localhost anymore.